Cowlitz County, Sheet 8 - 2

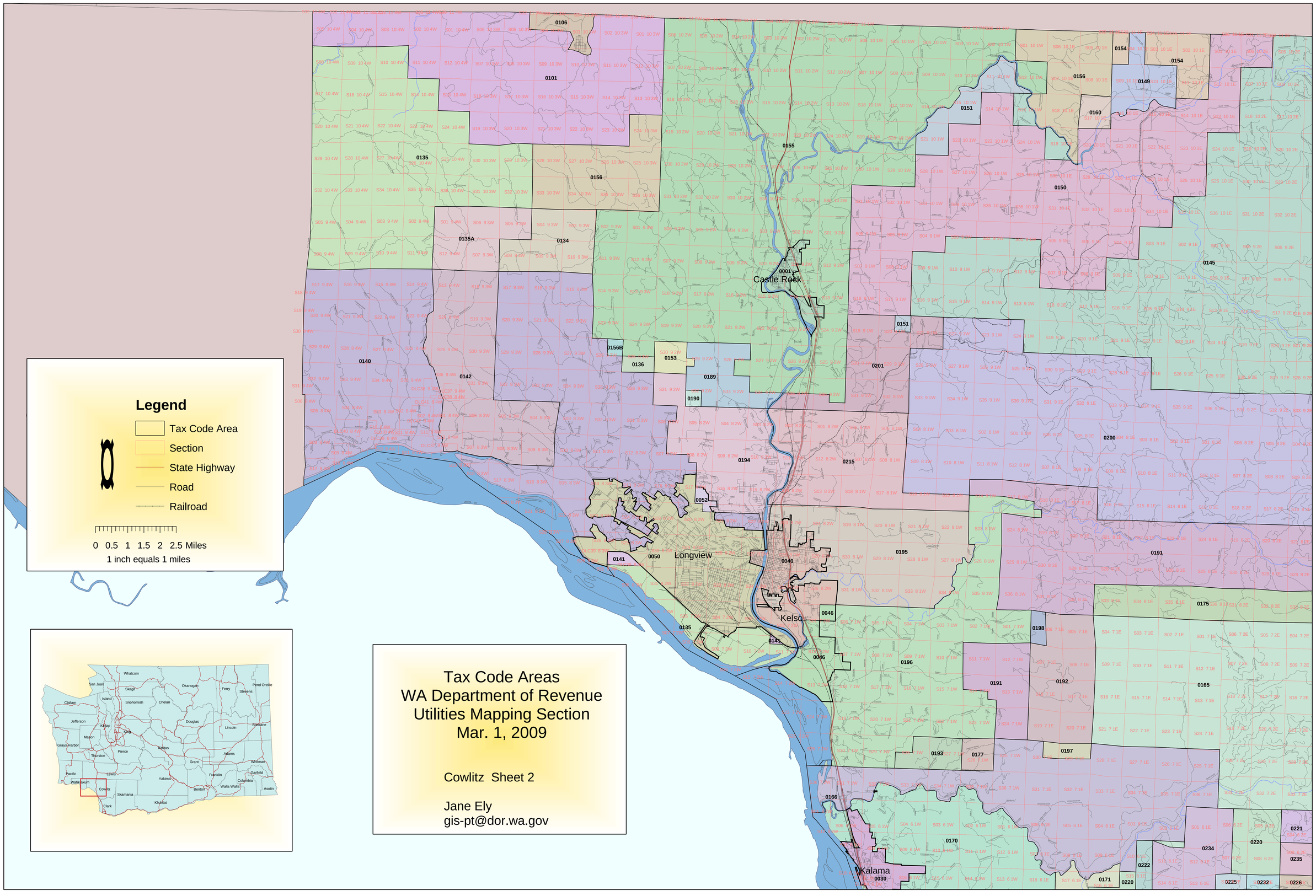

Tax Code Areas
WA Department of Revenue
Utilities Mapping Section
Mar. 1, 2009

Cowlitz Sheet 2

Jane Ely
gis-pt@dor.wa.gov