Cowlitz County, Sheet 8 - 2

Please submit corrections to DOR
for TCA boundaries and codes.

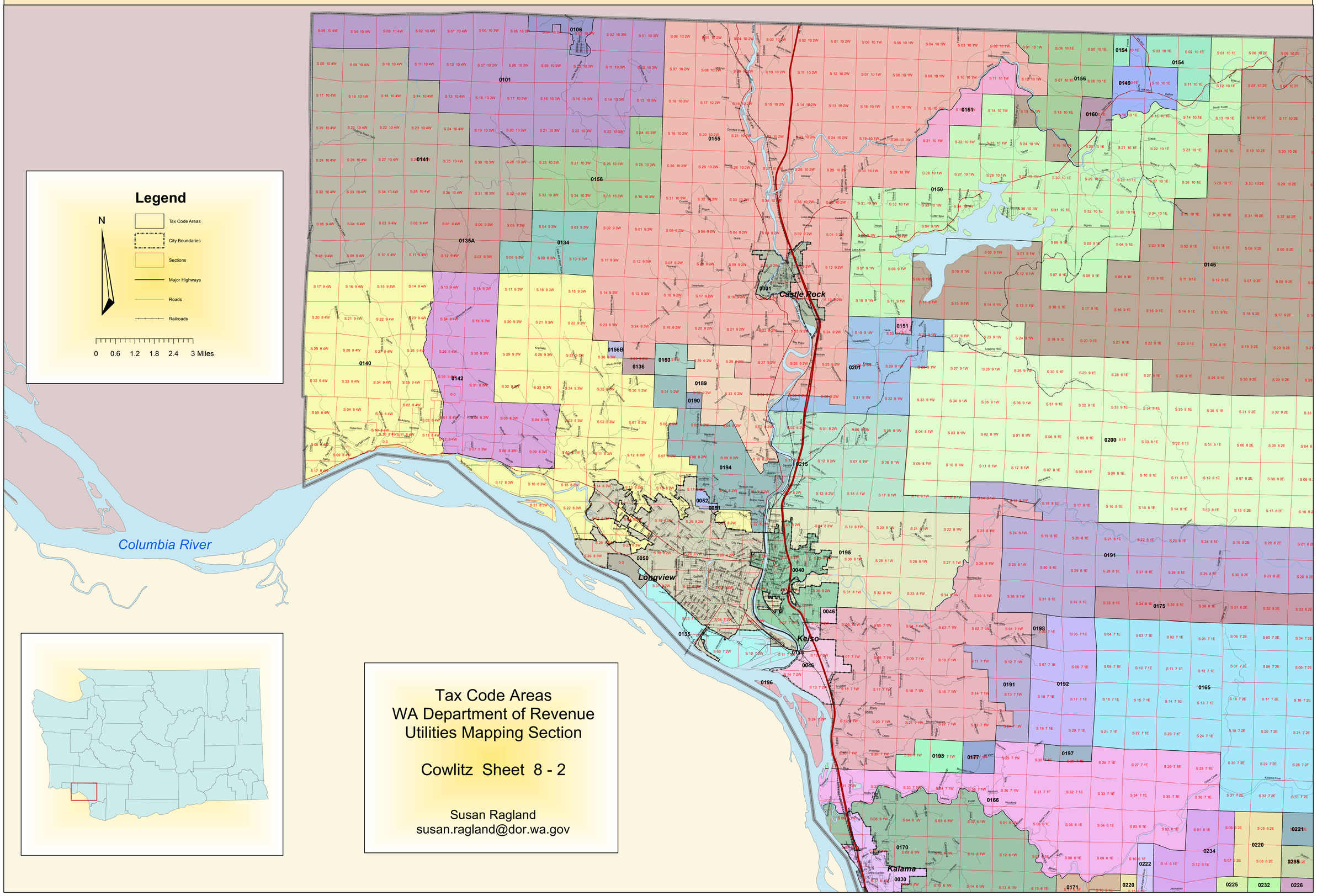

Tax Code Areas
WA Department of Revenue
Utilities Mapping Section

Cowlitz Sheet 8 - 2

Susan Ragland
susan.ragland@dor.wa.gov