Lewis County, Sheet 21 - 3
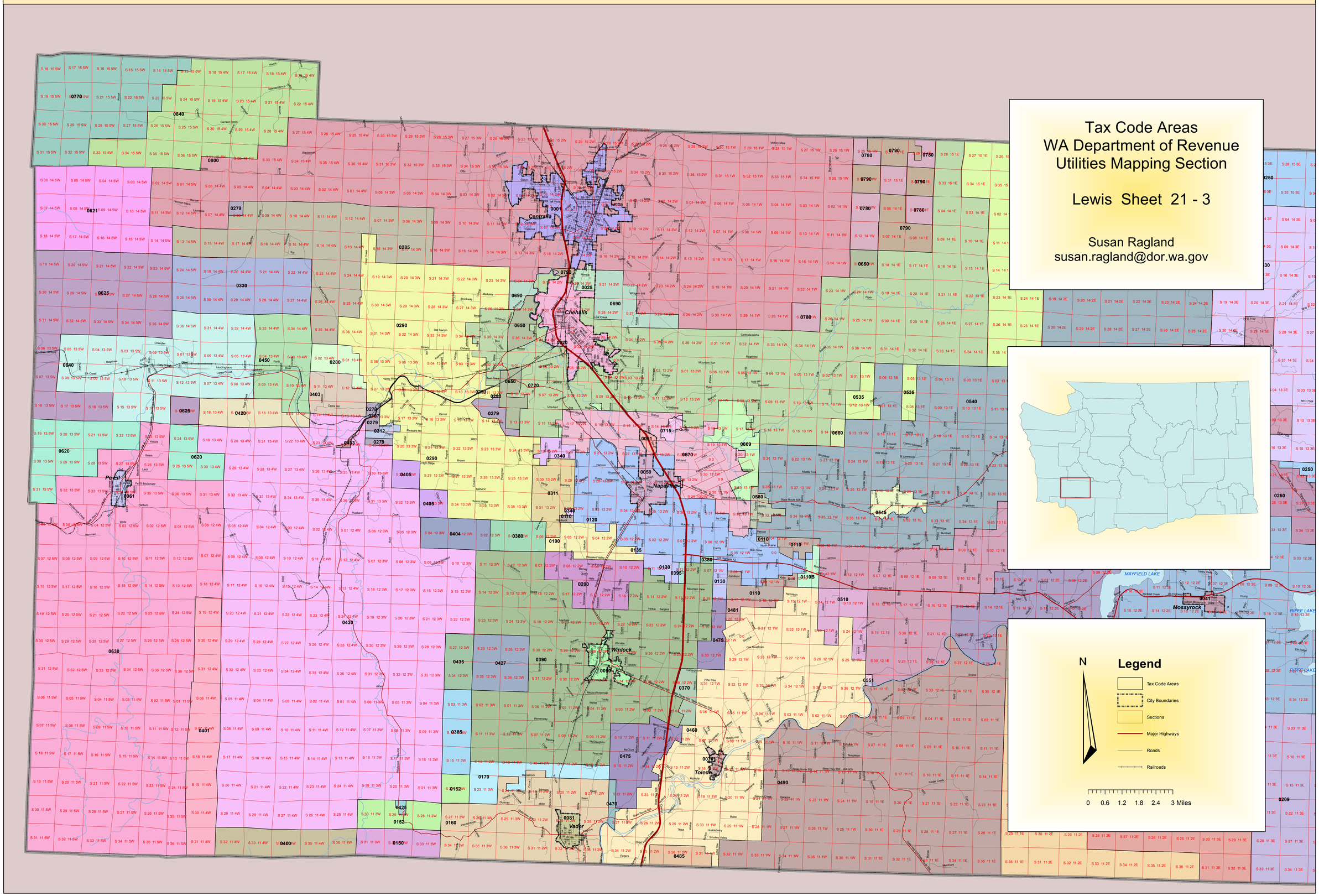
Please submit corrections to DOR
for TCA boundaries and codes.