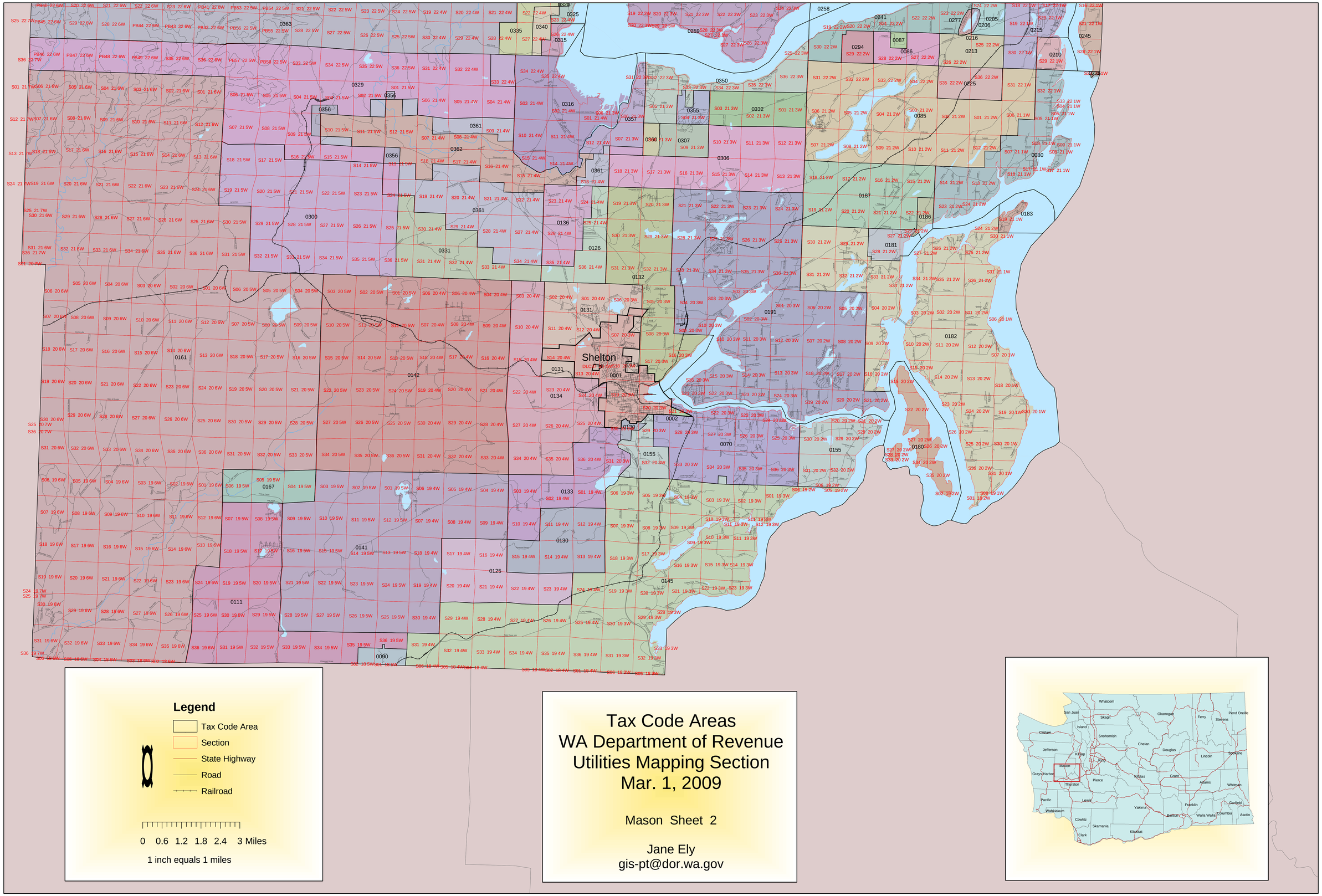Mason County, Sheet 23 - 2